

Lower Thames Crossing

6.3 Environmental Statement Appendices Appendix 8.17 - Draft EPS mitigation licence application - great crested newts (Tracked changes version)

(2 of 8)

APFP Regulation 5(2)(a)

Infrastructure Planning (Applications:
Prescribed Forms and Procedure)
Regulations 2009

Volume 6

DATE: December 2023
DEADLINE: 8

Planning Inspectorate Scheme Ref: TR010032
Application Document Ref: TR010032/APP/6.3

VERSION: 2.0

Revision history

Version	Date	Submitted at
1.0	31 October 2022	DCO Application
2.0	5 December 2023	Deadline 8

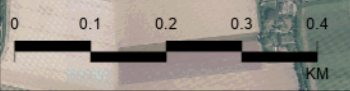

Contains Ordnance Survey data. © Crown copyright and database rights 2022. Ordnance Survey 100030649.
© Blusky International Ltd 2022.

Legend

- Order Limits
- GCN Survey Area
- Assumed present - No access
- Assumed present - Survey inconclusive (2020)
- + Unknown - Scoped out
- + Dry

Rev	Status	Rev. Date	Purpose of revision	Drawn	Chkd	Apprv'd
P02	S8	16/09/2022	DCO Application	CD	HT	BF

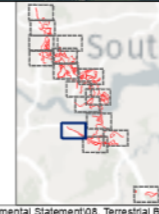

Client
national highways

Project
LOWER THAMES CROSSING

Status	DCO APPLICATION		Original Size	A3	Revision	P02
Application Document Number	TR010032/APP/6.2		Scale	1:10,000		
Drawing Title	Figure C3.2b Survey Map Page 1 of 16					
Drawing Number	HE540039-CJV-EBD-SZP_EGNE00000000-DR-LE-60033					



P02	S8	16/09/2022	DCO Application	CD	HT	BF
Rev	Status	Rev. Date	Purpose of revision	Drawn	Checked	Approved

Legend

- Order Limits
- GCN Survey Area
- Pond Status, Survey Year**
- ◆ Present - Conventional (2018)
- ◆ Assumed present - Conventional (2018)
- ◆ Assumed present - Desk Study (No access) (2014)
- Assumed present - No access
- Absent - Conventional (2018)
- Absent - eDNA (2018)
- Absent - eDNA (2019)
- Absent - eDNA (2022)
- + Unknown - Scoped out
- + Dry
- ✕ No pond
- + Unsuitable

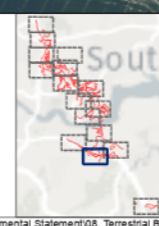

Client: **national highways**

Project: **LOWER THAMES CROSSING**

Status	DCO APPLICATION		Original Size	Revision
Application Document Number	TR010032/APP/6.2		A3	P02
Drawing Title	Figure C3.2b Survey Map		Scale	1:10,000
Drawing Number	HE540039-CJV-EBD-SZP_EGNE00000000-DR-LE-60033			

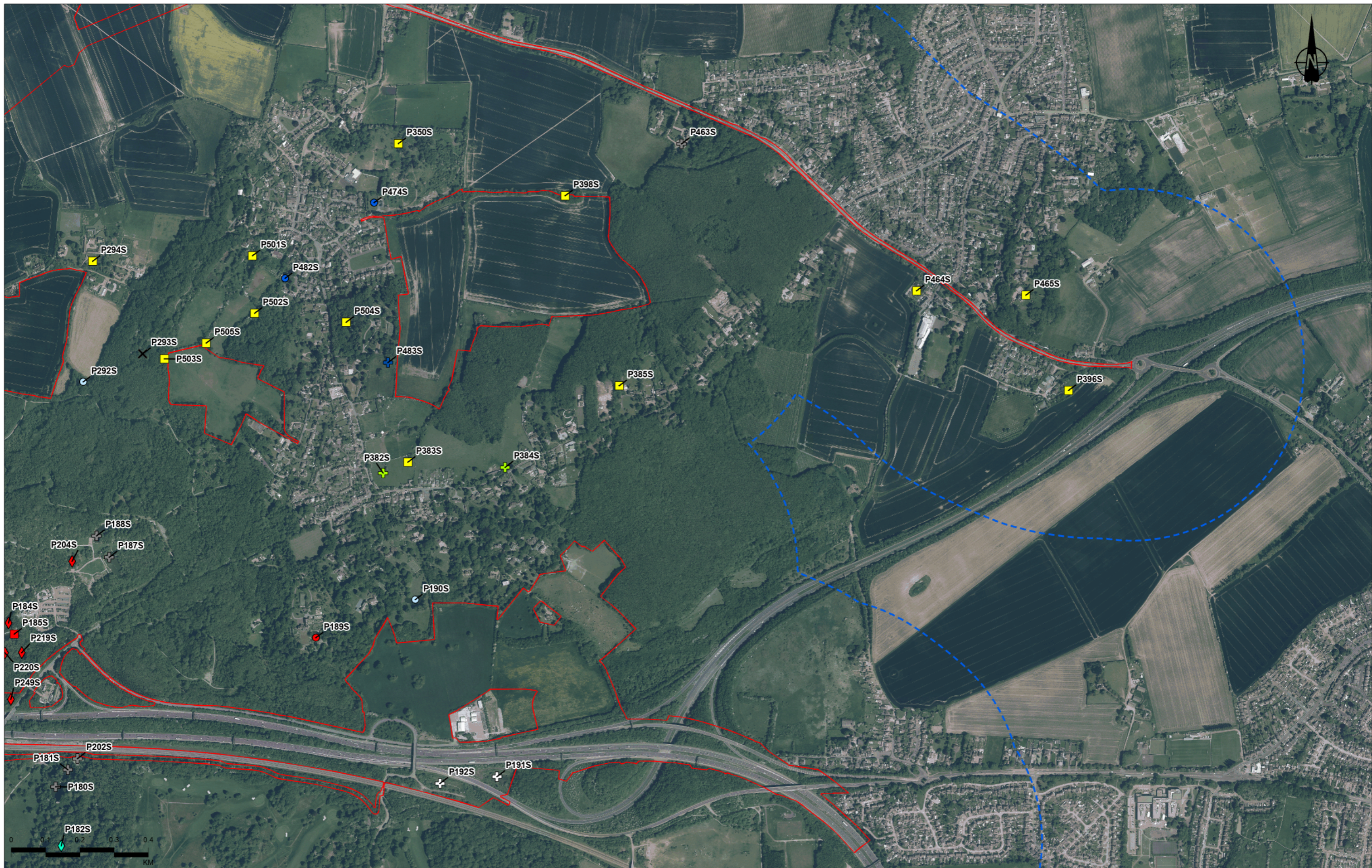

Confidential Ordnance Survey data. © Crown copyright and database rights 2022. Ordnance Survey 100030649
© Blusky International Ltd 2022.

P02	S8	16/09/2022	DCO Application	CD	HT	BF
Rev	Status	Rev. Date	Purpose of revision	Drawn	Checked	Approved

- Legend**
- Order Limits
 - GCN Survey Area
 - Pond Status, Survey Year**
 - ◆ Present - Conventional (2018)
 - ◇ Present - eDNA (2020)
 - Assumed present - Conventional (2018)
 - Assumed present - No access
 - Absent - eDNA (2019)
 - Absent - eDNA (2022)
 - + Positive - eDNA (2022)
 - + Unknown - Scoped out
 - + Dry
 - ✕ No pond
 - + Unsuitable

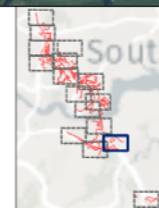

Client: national highways

Project: **LOWER THAMES CROSSING**

Status	DCO APPLICATION	Original Size	A3	Revision	P02
Application Document Number	TR010032/APP/6.2	Scale	1:10,000		
Drawing Title	Figure C3.2b Survey Map Page 3 of 16				
Drawing Number	HE540039-CJV-EBD-SZP_EGNE00000000-DR-LE-60033				



Contains Ordnance Survey data. © Crown copyright and database rights 2022. Ordnance Survey 100030649. © Blusky International Ltd 2022.

Rev	Status	Rev. Date	Purpose of revision	Drawn	Checked	Approved
P02	S8	16/09/2022	DCO Application	CD	HT	BF

Legend

- Order Limits
- GCN Survey Area
- Pond Status, Survey Year**
- ◆ Present - Conventional (2018)
- ◆ Present - Incidental sighting (2017 & 2018)
- Assumed present - No access
- Assumed present - Unsafe to survey
- Absent - Conventional (2018)
- ▲ Assumed absent - Conventional (2018)
- ▲ Assumed absent - Conventional & eDNA (2018)
- + Unknown - Scoped out
- + Dry
- X No pond
- + Unsuitable

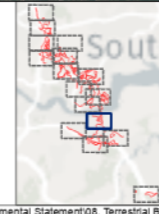

Client: national highways

Project: **LOWER THAMES CROSSING**

Status	DCO APPLICATION	Original Size	A3	Revision	P02
Application Document Number	TR010032/APP/6.2	Scale	1:10,000		
Drawing Title	Figure C3.2b Survey Map Page 4 of 16				
Drawing Number	HE540039-CJV-EBD-SZP_EGNE00000000-DR-LE-60033				

Z:\Environment\Environmental Statement\08_Terrestrial Biodiversity\Licence_Figures\HE540039-CJV-EBD-SZP_EGNE00000000-DR-LE-60033 - Figure C3.2b - Survey Map\HE540039-CJV-EBD-SZP_EGNE00000000-DR-LE-60033 - Figure C3.2b.aprx



0 0.1 0.2 0.3 0.4
KM

Contains Ordnance Survey data. © Crown copyright and database rights 2022. Ordnance Survey 100030949.
© BlueSky International Ltd 2022.

Rev	Status	Rev. Date	Purpose of revision	Drawn	Chkd	Apprv'd
P02	S8	16/09/2022	DCO Application	CD	HT	BF

Legend

Order Limits	Assumed present - No access	Unsuitable
GCN Survey Area	Absent - Desk Study (No access) (2016 & 2017)	
Pond Status, Survey Year	Assumed absent - Conventional & eDNA (2018)	
Present - Conventional (2018)	No pond	

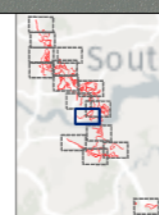

Client

Project
LOWER THAMES CROSSING

Status	DCO APPLICATION	Original Size	A3	Revision	P02
Application Document Number	TR010032/APP/6.2	Scale	1:10,000		
Drawing Title	Figure C3.2b Survey Map Page 5 of 16				
Drawing Number	HE540039-CJV-EBD-SZP_EGNE00000000-DR-LE-60033				



Contains Ordnance Survey data. © Crown copyright and database rights 2022. Ordnance Survey 100030943. © Blusky International Ltd 2022.

Rev	Status	Rev. Date	Purpose of revision	Drawn	Checked	Approved
P02	S8	16/09/2022	DCO Application	CD	HT	BF

Legend

- Order Limits
- GCN Survey Area
- Pond Status, Survey Year**
- Present - Conventional (2018)
- Assumed present - eDNA (2020)

- Assumed present - No access
- Assumed present - Unsurveyed (No access)
- Absent - Conventional (2018)
- Absent - Desk Study (No access) (2016 & 2017)
- Assumed present - eDNA (2019)

- Absent - eDNA (2020)
- Assumed absent - Conventional (2018)
- Assumed absent - eDNA (2019)
- No pond
- Unsuitable

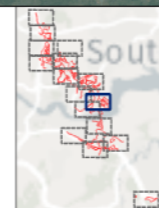

Client: national highways

Project: LOWER THAMES CROSSING

Status	DCO APPLICATION	Original Size	A3	Revision	P02
Application Document Number	TR010032/APP/6.2	Scale	1:10,000		
Drawing Title	Figure C3.2b Survey Map Page 6 of 16				
Drawing Number	HE540039-CJV-EBD-SZP_EGNE00000000-DR-LE-60033				

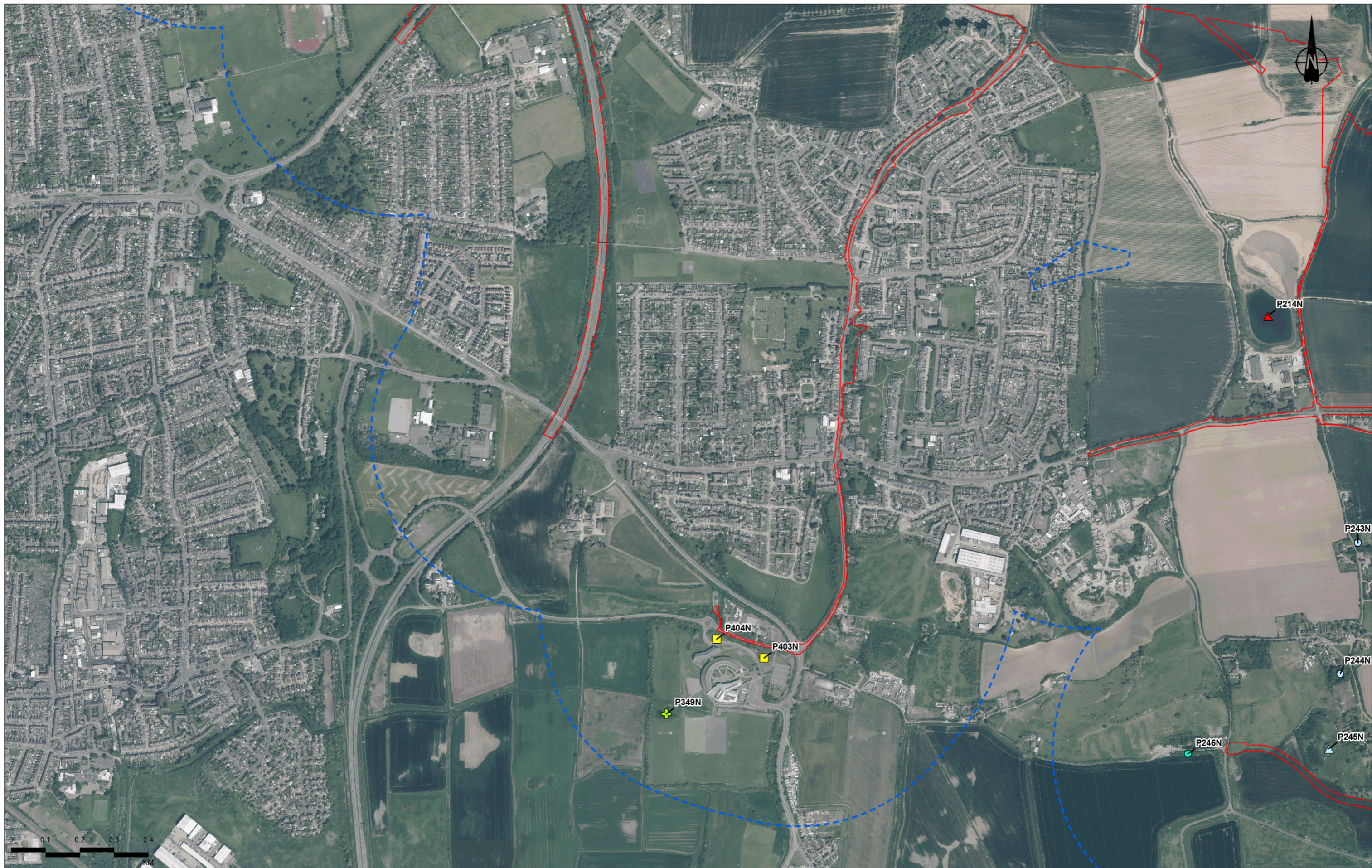

Contains Ordnance Survey data. © Crown copyright and database rights 2022. Ordnance Survey 100030949.
© Blusky International Ltd 2022.

Rev	Status	Rev. Date	Purpose of revision	Drawn	Chkd	Apprv'd
P02	S8	16/09/2022	DCO Application	CD	HT	BF

- Legend**
- Order Limits
 - GCN Survey Area
 - Assumed present - No access
 - Absent - eDNA (2019)
 - Absent - eDNA (2020)
 - ▲ Assumed absent - Conventional (2018)
 - △ Assumed absent - eDNA (2019)
 - + Unknown - Scoped out

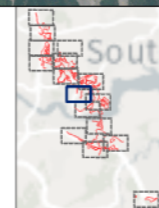

Client: national highways

Project: LOWER THAMES CROSSING

Status	DCO APPLICATION	Original Size	A3	Revision	P02
Application Document Number	TR010032/APP/6.2	Scale	1:10,000		
Drawing Title	Figure C3.2b Survey Map Page 7 of 16				
Drawing Number	HE540039-CJV-EBD-SZP_EGNE00000000-DR-LE-60033				



Contains Ordnance Survey data. © Crown copyright and database rights 2022. Ordnance Survey 100030543
© Blusky International Ltd 2022.

Rev	Status	Rev. Date	Purpose of revision	Drawn	Chkd	Apprvd
P02	S8	16/09/2022	DCO Application	CD	HT	BF

Legend	
	Order Limits
	GCN Survey Area
Pond Status, Survey Year	
	Present - eDNA (2019)
	Absent - Conventional (2018)
	Absent - Desk Study (No access) (2015 & 2016)
	Absent - eDNA (2018)
	Absent - eDNA (2019)
	Absent - eDNA (2021)
	Assumed absent - Conventional & eDNA (2018 & 2020)
	Unknown - Scoped out
	Dry
	No pond
	No pond
	Unsuitable

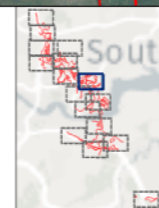

Client:

Project: LOWER THAMES CROSSING

Status	DCO APPLICATION	Original Size	A3	Revision	P02
Application Document Number	TR010032/APP/6.2	Scale	1:10,000		
Drawing Title	Figure C3.2b Survey Map Page 8 of 16				
Drawing Number	HE540039-CJV-EBD-SZP_EGNE00000000-DR-LE-60033				



Contains Ordnance Survey data. © Crown copyright and database rights 2022. Ordnance Survey 100030949.
© Blusky International Ltd 2022.

Rev	Status	Rev. Date	Purpose of revision	Drawn	Chkd	Apprvd
P02	S8	16/09/2022	DCO Application	CD	HT	BF

Legend

- Order Limits
- GCN Survey Area
- Pond Status, Survey Year**
- ◆ Present - Conventional (2018)

- ◇ Present - eDNA (2018)
- ◆ Present - eDNA (2019)
- Assumed present - eDNA (2018)
- Assumed present - eDNA (2019)

- Absent - Conventional (2018)
- Absent - eDNA (2018)
- Absent - eDNA (2019)
- Assumed absent - eDNA (2018)
- Assumed absent - eDNA (2019)

- + Unknown - Scoped out
- Dry
- ✕ No pond
- Unsuitable

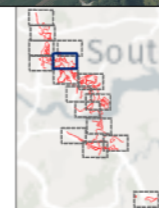

Client: national highways

Project: LOWER THAMES CROSSING

Status	DCO APPLICATION	Original Size	A3	Revision	P02
Application Document Number	TR010032/APP/6.2	Scale	1:10,000		
Drawing Title	Figure C3.2b Survey Map Page 10 of 16				
Drawing Number	HE540039-CJV-EBD-SZP_EGNE00000000-DR-LE-60033				



Contains Ordnance Survey data. © Crown copyright and database rights 2022. Ordnance Survey 100030549
© Blusky International Ltd 2022.

P02	S8	16/09/2022	DCO Application	CD	HT	BF
Rev	Status	Rev. Date	Purpose of revision	Drawn	Chkd	Apprv'd

- Legend**
- Order Limits
 - GCN Survey Area
 - Pond Status, Survey Year**
 - ◆ Present - eDNA (2019)
 - ◻ Assumed present - eDNA (2019)
 - Assumed present - No access
 - Absent - eDNA (2019)
 - ▲ Assumed absent - eDNA (2019)

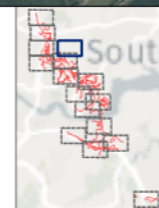

Client
national highways

Project
LOWER THAMES CROSSING

Status	DCO APPLICATION		Original Size	A3	Revision	P02
Application Document Number	TR010032/APP/6.2		Scale	1:10,000		
Drawing Title	Figure C3.2b Survey Map Page 11 of 16					
Drawing Number	HE540039-CJV-EBD-SZP_EGNE00000000-DR-LE-60033					



Coordinate Ordnance Survey data. © Crown copyright and database rights 2022. Ordnance Survey 100030649
© Blusky International Ltd 2022.

P02	S8	16/09/2022	DCO Application	CD	HT	BF
Rev	Status	Rev. Date	Purpose of revision	Drawn	Checked	Approved

Legend	
Order Limits	Absent - Conventional (2018)
GCN Survey Area	Absent - eDNA (2018)
Pond Status, Survey Year	Absent - eDNA (2019)
Assumed present - No access	Assumed absent - eDNA (2018)
Unknown - Scoped out	Assumed absent - eDNA (2019)
Dry	Assumed absent - eDNA (2020)
No pond	Unknown - Scoped out
Unsuitable	

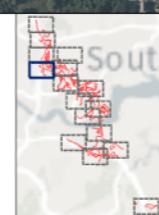

Client: national highways

Project: LOWER THAMES CROSSING

Status	DCO APPLICATION	Original Size	A3	Revision	P02
Application Document Number	TR010032/APP/6.2	Scale	1:10,000		
Drawing Title	Figure C3.2b Survey Map Page 12 of 16				
Drawing Number	HE540039-CJV-EBD-SZP_EGNE00000000-DR-LE-60033				



Contains Ordnance Survey data. © Crown copyright and database rights 2022. Ordnance Survey 100030649
© Blusky International Ltd 2022.

Rev	Status	Rev. Date	Purpose of revision	Drawn	Chkd	Apprv'd
P02	S8	16/09/2022	DCO Application	CD	HT	BF

Legend	
	Order Limits
	GCN Survey Area
Pond Status, Survey Year	
	Present - Conventional (2018)
	Assumed present - No access
	Absent - Conventional (2018)
	Absent - eDNA (2018)
	Present - eDNA (2018)
	Assumed absent - Conventional (2018)
	Assumed absent - eDNA (2018)
	Unknown - Scoped out
	Absent - eDNA (2019)
	Dry
	No pond
	Unsuitable

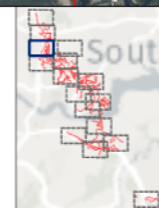

Client: national highways

Project: LOWER THAMES CROSSING

Status	DCO APPLICATION	Original Size	A3	Revision	P02
Application Document Number	TR010032/APP/6.2	Scale	1:10,000		
Drawing Title	Figure C3.2b Survey Map Page 13 of 16				
Drawing Number	HE540039-CJV-EBD-SZP_EGNE0000000-DR-LE-60033				

If you need help accessing this or any other National Highways information, please call **0300 123 5000** and we will help you.

© Crown copyright 2023.

You may re-use this information (not including logos) free of charge in any format or medium, under the terms of the Open Government Licence. To view this licence:

visit www.nationalarchives.gov.uk/doc/open-government-licence/

write to the **Information Policy Team, The National Archives, Kew, London TW9 4DU**, or email psi@nationalarchives.gsi.gov.uk.

Mapping (where present): © Crown copyright and database rights 2023 OS 100030649. You are permitted to use this data solely to enable you to respond to, or interact with, the organisation that provided you with the data. You are not permitted to copy, sub-licence, distribute or sell any of this data to third parties in any form.

If you have any enquiries about this publication email info@nationalhighways.co.uk or call **0300 123 5000***.

*Calls to 03 numbers cost no more than a national rate call to an 01 or 02 number and must count towards any inclusive minutes in the same way as 01 and 02 calls.

These rules apply to calls from any type of line including mobile, BT, other fixed line or payphone. Calls may be recorded or monitored.

Printed on paper from well-managed forests and other controlled sources when issued directly by National Highways.

Registered office Bridge House, 1 Walnut Tree Close, Guildford GU1 4LZ

National Highways Limited registered in England and Wales number 09346363